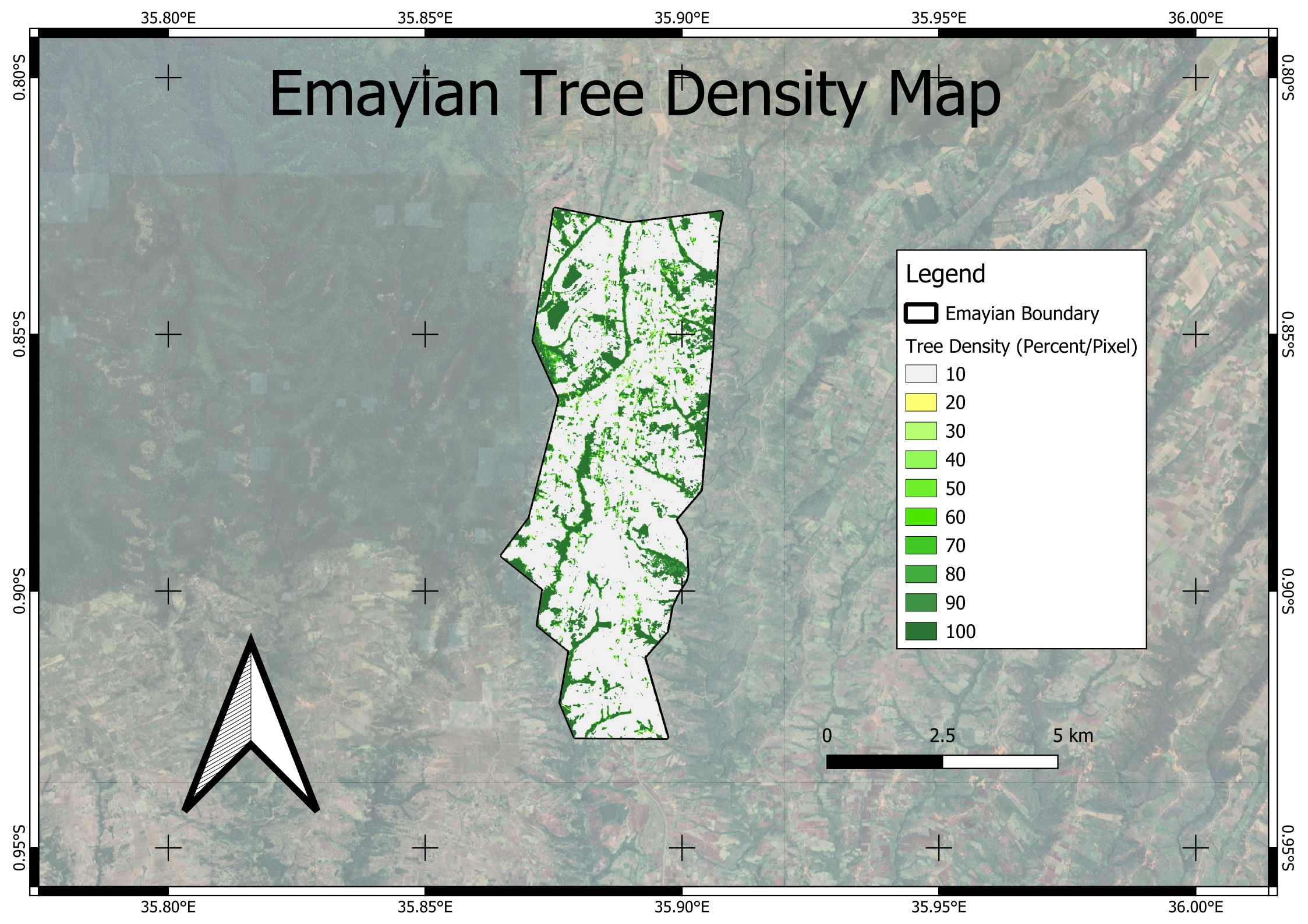
Emayian Tree Density Map
35.80°E
35.85°E
35.90°E
35.95°E
36.00°E
0.80°S
0.85°S
0.90°S
0.95°S
Legend
Emayian Boundary
Tree Density (Percent/Pixel)
10
20
30
40
50
60
70
80
90
100
0
2.5
5 km